

Notice to Mariners Geophysical Survey Swedish Offshore Wind farm (SHP01)

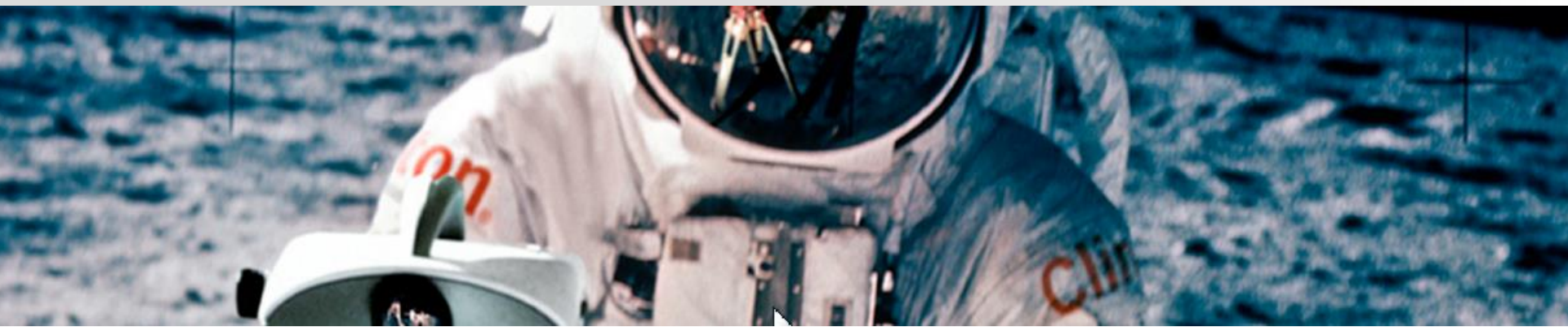

The vessel Northern Storm will perform **geophysical survey** operations in the Skåne Havsvindpark project area. Multibeam echo sounder (MBES), side scan sonar (SSS), magnetometer (MAG) and high resolution sub-bottom profiler (SBP) to be used.

Please be advised that the vessel will have **limited maneuverability**. Northern Storm will have **towed equipment** and hull-mounted equipment.

Please keep clear distance – minimum 1 nautical mile.

The survey will be performed between **1st of June and 15th of July, 2021**.

The aim of the survey is to map and classify the seabed.

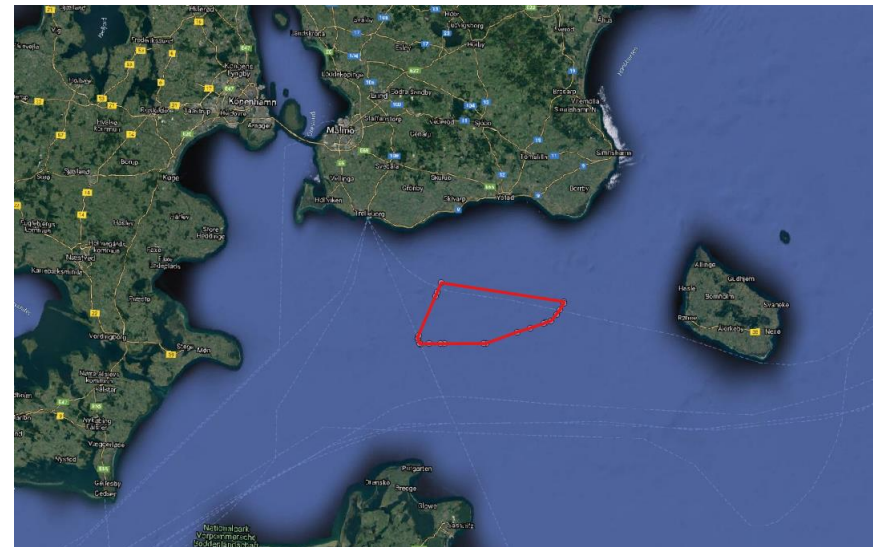

Skåne Havsvindpark

- ~20 nm West of Rønne, Bornholm
- ~15 nm South of Ystad

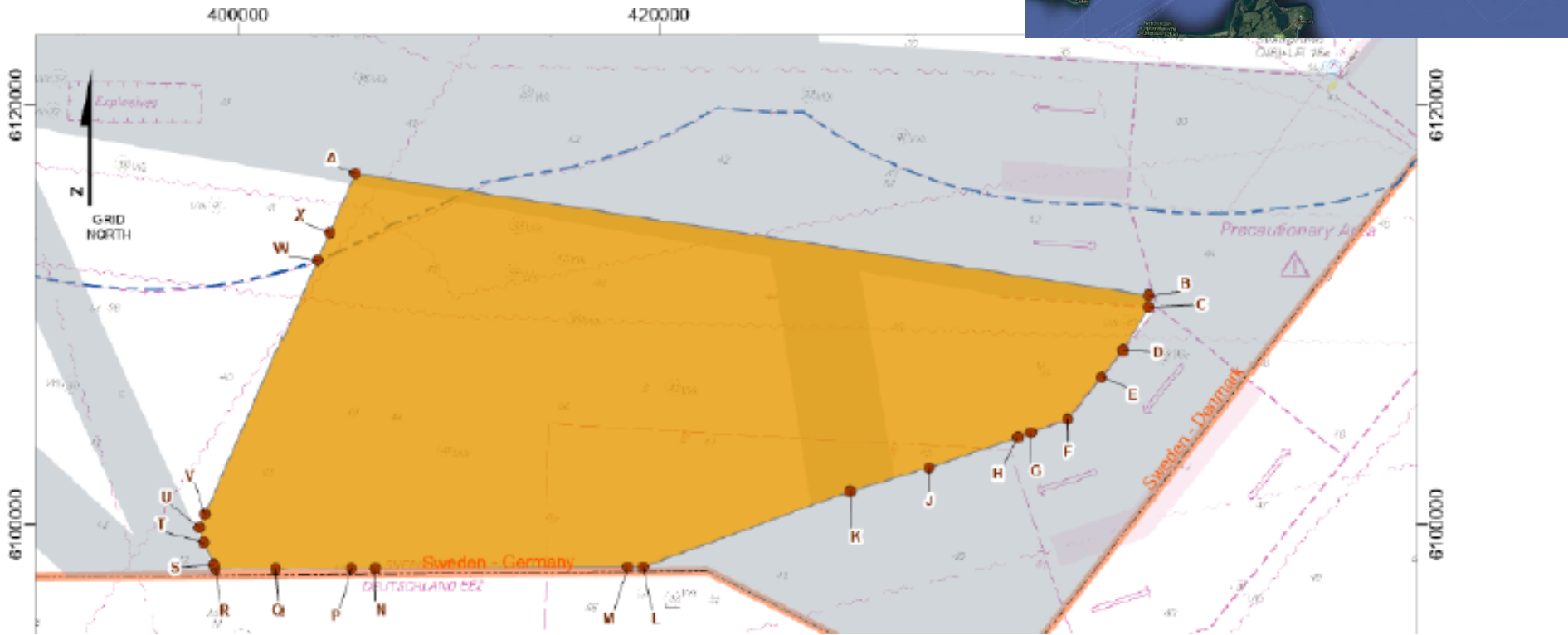
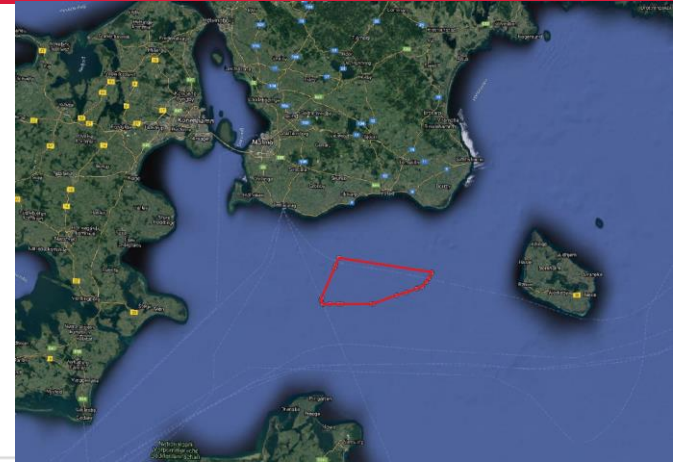

MV Northern Storm

Calls sign: MISA7

Email: master-northernstorm@clinton.se

VHF channel: 16

Phone: +46 31-30 11 132



Contact person at Clinton Marine Survey:

Philip Ljungström Project Manager +46 708 79 90 26

Martin Wikmar CEO +46 708 79 90 20

